

Boundary Line Adjustment (BLA)

A Boundary Line Adjustment (BLA) is a minor alteration to the location of a lot line of an existing lot.

CITY REQUIREMENTS

- Shall not increase the number of lots nor diminish open space or other protected environments
- Shall not result in a lot of less square footage than prescribed in the zoning regulations
- Shall not result in the reduction of setbacks or site coverage to less than required by the zoning regulations
- Shall not result in any parcel of lot that is inconsistent with or prevents compliance with the standards of the *Tacoma Municipal Code*
- Shall not result in any new nonconformities or increase existing nonconformities

STATE REQUIREMENTS

- Washington State law declares that BLAs are appropriate when no additional lots are created and all lots conform to current zoning and development standards
- Examples of development standards are: minimum lot area, minimum lot width, minimum lot frontage, building setbacks, access and utility standards, and critical areas regulations.
- Please refer to other available Tip Sheets for additional information relating to the City's development standards, such as building code distance from structures to property lines.

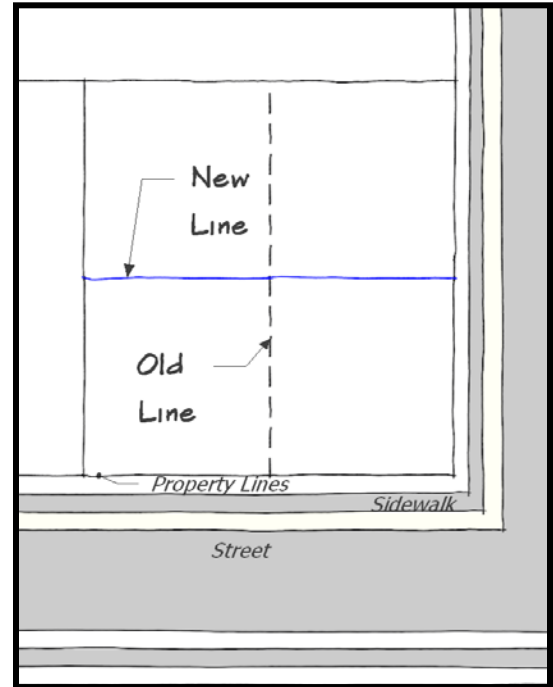

EXAMPLES OF BLAs

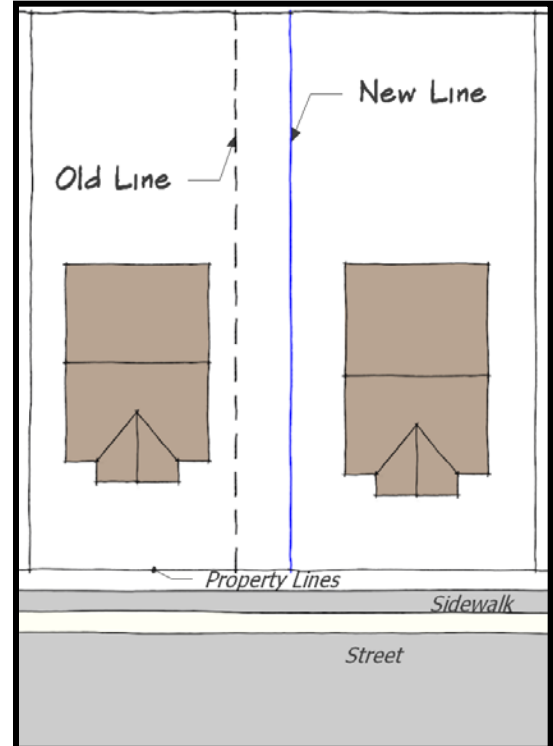

Note: This Tip Sheet does not substitute for codes and regulations.

The applicant is responsible for compliance with all codes and regulations, whether or not described in this document.

More information: City of Tacoma, Planning and Development Services | www.tacomapermits.org (253) 591-5030

To request this information in an alternative format or a reasonable accommodation, please call 253-591-5030 (voice).

TTY or STS users please dial 711 to connect to Washington Relay Services.

Boundary Line Adjustment (BLA)

SUBMITTAL DOCUMENTS AND REQUIREMENTS

All application materials must be submitted in electronic PDF format online at TacomaPermits.org or, if submitted in-person, on a compact disc (CD) or thumb drive. See [Tip Sheet G-230](#).

- Pre-application Meeting
- Completed Application for Land Use Permit
- Current Title Report dated within 90 days of application submittal
- Lot Closure Report
- Free Consent Form signed by property owner
- Site Plan: http://tacomapermits.org/wp-content/uploads/2015/06/BLA_Template.pdf
- Other information identified by City staff
- Application fee

PERMIT PROCESS

Pre-Application Meeting: A pre-application meeting is required prior to submitting a BLA application. Pre-application meetings can be requested using the Tacoma Permits portal (ACA): <https://aca.accela.com/tacoma/> (see [Tip Sheet G-310 Pre-Application Meetings](#)). The pre-application meeting can often be carried out as an electronic review, but if an in-person meeting occurs, be sure to provide at least one print of your proposed site plan when meeting with the Planner and City Surveyor.

Submit Your Application: After the pre-application meeting has occurred and necessary corrections have been made, application for the BLA can be submitted online using the [Tacoma Permits portal \(ACA\)](#). If needed, application can also be made in-person at the Planning and Development Services office (3rd floor of the Tacoma Municipal Building, 747 Market Street) provided all application materials are submitted on a compact disc or thumb drive. Payment is due at the time of application submittal.

Technical Review: Once the BLA application is determined to be complete, City staff will review the application materials and issue a decision. Decision: A decision will be mailed to the applicant and property owner. The decision will include corrections to the site plan that will need to be made before the site plan can be recorded, if applicable. These corrections are referred to as “redlines”. Remember to bring a copy of these corrections when you submit the final documents for recording. The decision will also include information to

assist you when applying for development permits for your specific project.

Appeal: Appeals may be filed with the City’s Hearing Examiner within 14 days of the decision date.

Recording: Approved Boundary Line Adjustments may be recorded within five years of the Director’s final decision date. Prior to submittal of the final documents to the City for recording, the applicant shall obtain the required signatures, ensure that it has been stamped by a licensed surveyor in black ink, and pay the associated fees. Legibility forms are available at the Pierce County Annex prior to submittal if there are concerns regarding the acceptability of signatures or the survey stamp on the final documents.

- Two (2) separate checks are required during the recording process. One is made payable to the City of Tacoma and the other is made payable to Pierce County. The fees for recording are listed on the last page of your Decision. Visit www.Tacomapermits.org and see [Tip Sheet L-000](#) for the City’s current fee schedule. Please note that the fees are updated yearly, effective February.

APPLICABLE REGULATIONS

- Tacoma Municipal Code Section: [13.04 – Platting and Subdivision, 13.05 – Land Use Permit Procedures, 13.06 - Zoning](#)
- Revised Code of Washington Chapter: [58 - Boundaries and Plats](#)
- Washington Administrative Code Chapter: [332 - Board and Department of Natural Resources](#)



Remember that the surveyor’s stamp, date, and signature must be in **black** ink.



Note: This Tip Sheet does not substitute for codes and regulations.

The applicant is responsible for compliance with all codes and regulations, whether or not described in this document.

More information: City of Tacoma, Planning and Development Services | www.tacomapermits.org (253) 591-5030

To request this information in an alternative format or a reasonable accommodation, please call 253-591-5030 (voice).

TTY or STS users please dial 711 to connect to Washington Relay Services.